

OFFICE COPY

B/SPL BLD/2708/2003
Planning Permit No.

APPROVED
IN ACCORDANCE WITH THE CONDITIONS IN THIS OFFER LETTER.
No. 13450/2003 Date: 06.06.2003
FOR THE MEMBER SECRETARY
CHENNAI METROPOLITAN
DEVELOPMENT AUTHORITY
CHENNAI-600 008.

33/13450/2003
2/4
Revised Plan
D:25.3.2003

CMDA (B)/1 No. 1
C. No. 52/13450/2003

Asst.
Scrutiny
P. A. 3/4/2003
A.P. Siva

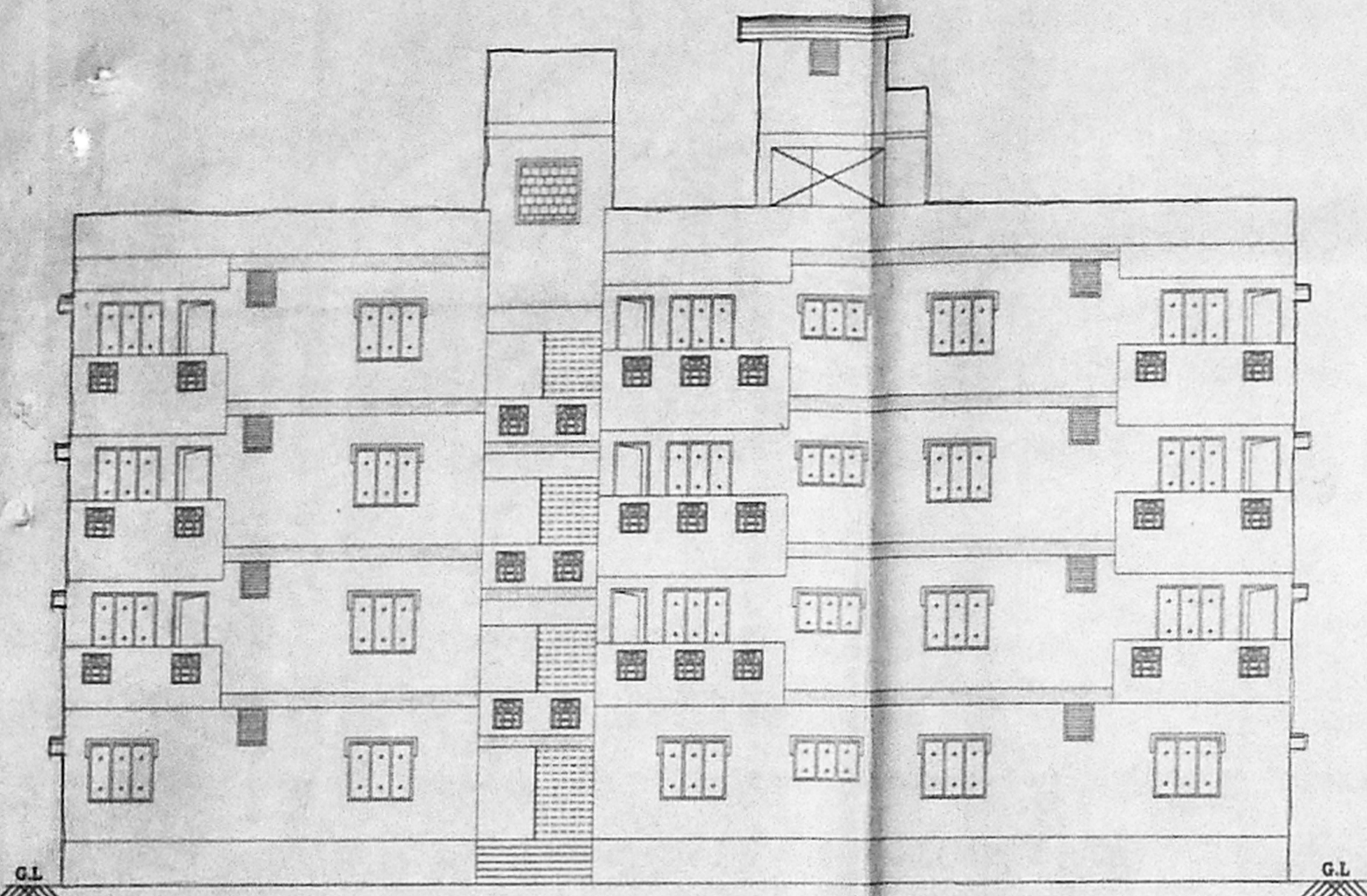

FRONT ELEVATION
FOR BLOCK B

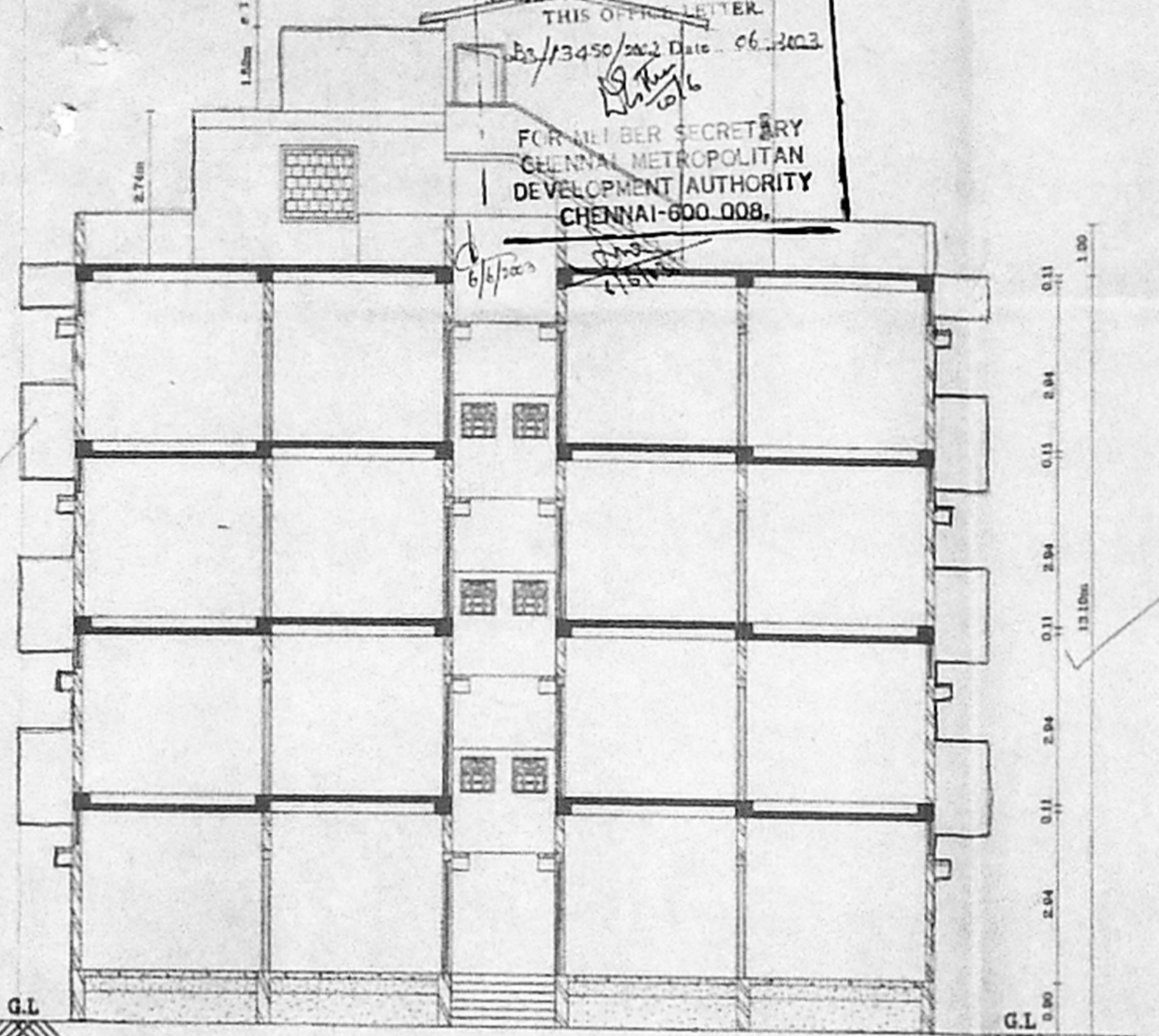

SECTION ON "A-A"
FOR BLOCK B

PLAN SHOWING THE PROPOSED RESIDENTIAL BUILDING AT S.No. 128/2A,128/3A,128/3B, 128/4A & 128/4B IN ATHIPATTU VILLAGE AMBATTUR TALUK, THIRUVALLUR DT.

ALL DIMENSIONS IN METRES
Scale 1:100

T. m. mathis
LAND OWNER'S SIGNATURE

P.C GOWRISHANKAR,
B.E.M., F.I.V., M.I.G.S.,
Class I, Lic. No. 103651-4
Chartered Eng'g. No. 103651-4
App. No. 103651-4
No. 2, GUNAWAN COL. STREET,
VAT 4/AMBALUR, CHENNAI-600049

LICENSED SURVEYOR

REFERENCE:-

PROPOSED BUILDING -

SPECIFICATION:-

1. ROOF SLAB IN R.C.C. 1:2:4 11cm THICK
2. HOLLOW BLOCK WALL IN CEMENT MORTAR 1:5
3. R.C.C. COLUMN IN C.C. 1:2:4
4. FLINTH BEAM IN R.C.C. 1:2:4
5. WALL PLASTERING IN C.M. 1:5 20mm THICK
6. CEILING PLASTERING IN C.M. 1:3 12mm THICK
7. PARAPET WALL IN C.M. 1:5 100mm HIGH
8. SILVER GREY MOSIC FLOOR 25mm THICK
9. PANDAUK WOOD DOOR FRAMES AND FLUSH DOOR SHUTTER
10. ALUMINIUM SLIDING WINDOW WITH 4mm TH PLAIN GLASS
11. WEATHERING COURSE- BRICK JELLY CONCRETE LAID WITH PRESSED CLAY TILES
12. FLOORING CONCRETE IN C.C 1:4:8
13. SAND FILLING
14. R.C.C FOOTING IN R.C.C 1:2:4
15. G.L- GROUND LEVEL

JOINERIES:-

- D1 - DOOR - 1.00 x 1.98
- D2 - DOOR - 0.90 x 1.98
- D3 - DOOR - 0.76 x 1.98
- D4 - DOOR - 0.76 x 1.98
- W1 - WINDOW - 1.37 x 1.22
- W2 - WINDOW - 1.37 x 0.91
- V - VENTILATOR - 0.76 x 0.76
- O - OPENING - 0.90 x 1.98
- J - JALLY - 1.37 x 1.22
- F/W - FRENCH WINDOW - 1.37 x 1.98

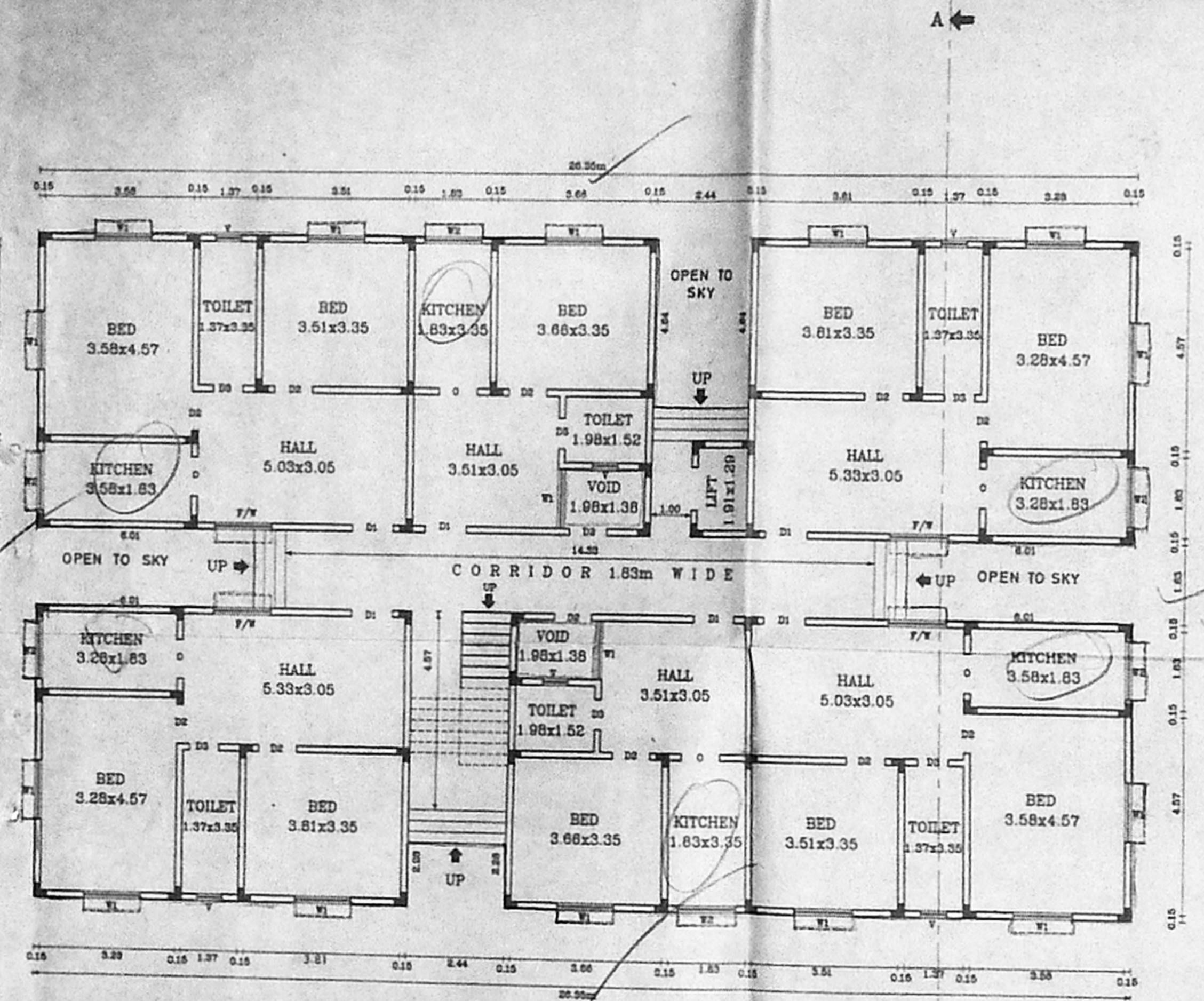

GROUND FLOOR PLAN
FOR BLOCK B

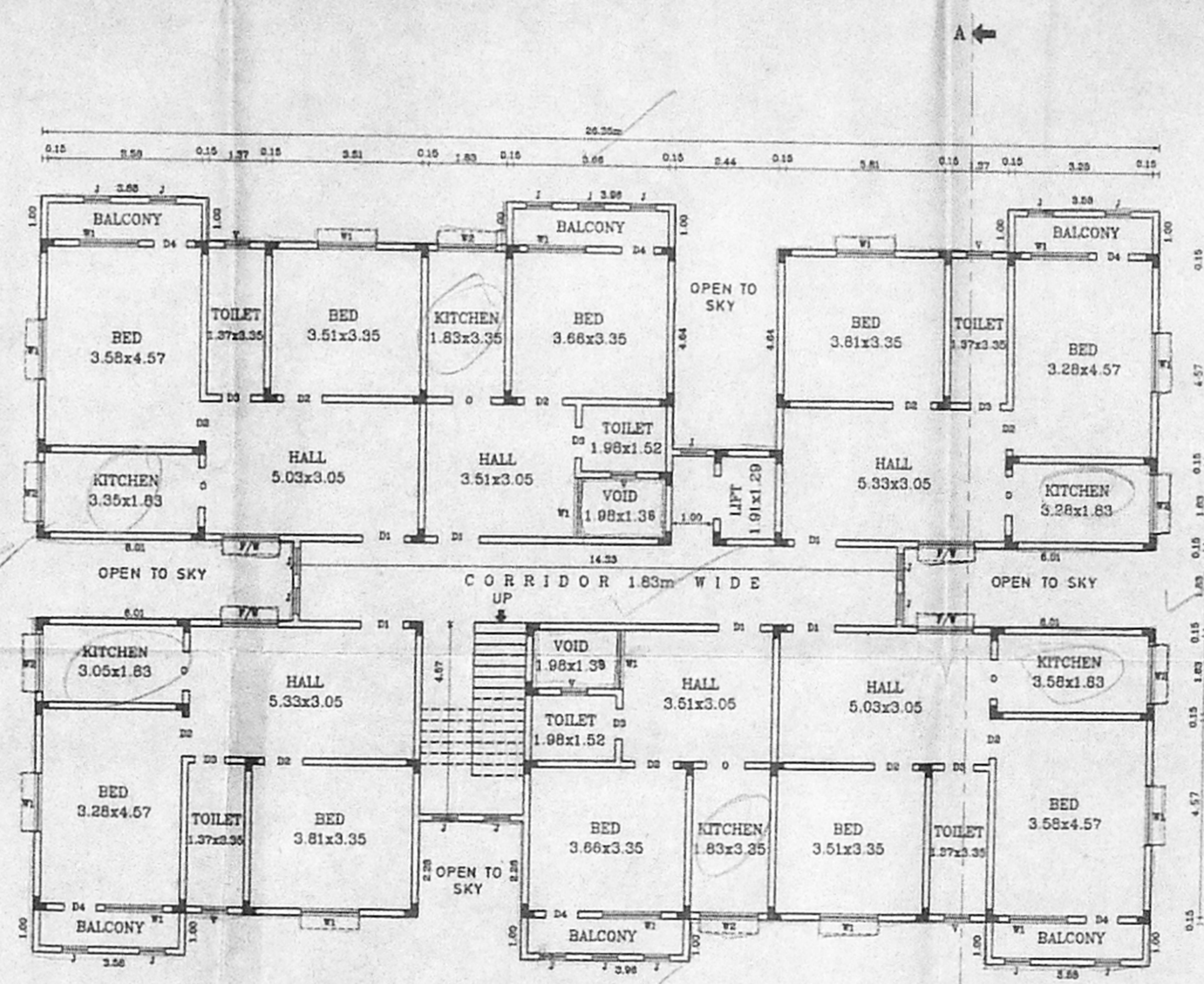

1st, 2nd & 3rd FLOOR PLAN
FOR BLOCK B

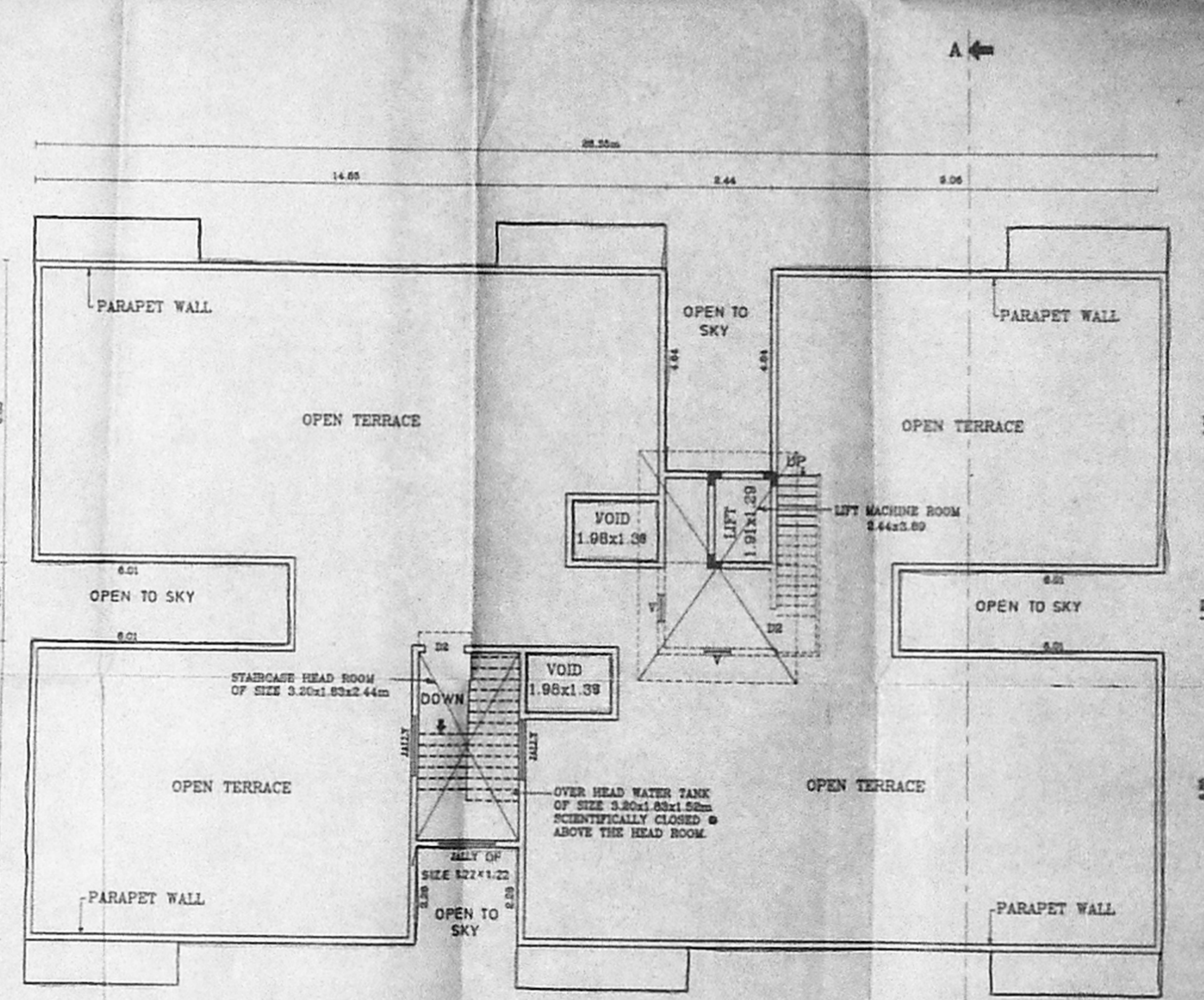

TERRACE PLAN
FOR BLOCK B

CMDA (B) / No. 1
 No. B3/13450/2002

Aest.
 Scrutiny
 P.A. 3/1/2003
 A.P.S.W.E.
 D.P.

PLAN SHOWING THE PROPOSED RESIDENTIAL BUILDING AT S.No. 128/2A,128/3A,128/3B, 128/4A & 128/4B IN ATHIPATTU VILLAGE AMBATTUR TALUK, THIRUVALLUR DT.

ALL DIMENSIONS ARE IN 'METRES'
 SCALE : 1:100

T.M. Mathis
 LAND OWNER'S SIGNATURE

P.C. GOWRISHANKAR,
 B.E.M.L., F.I.V., M.I.G.S.,
 Class I License Surveyor No: 215,
 No. 11, 12, 13, 14, 15, 16,
 17, 18, 19, 20, 21, 22,
 23, 24, 25, 26, 27, 28,
 29, 30, 31, 32, 33, 34,
 35, 36, 37, 38, 39, 40,
 41, 42, 43, 44, 45, 46,
 47, 48, 49, 50, 51, 52,
 53, 54, 55, 56, 57, 58,
 59, 60, 61, 62, 63, 64,
 65, 66, 67, 68, 69, 70,
 71, 72, 73, 74, 75, 76,
 77, 78, 79, 80, 81, 82,
 83, 84, 85, 86, 87, 88,
 89, 90, 91, 92, 93, 94,
 95, 96, 97, 98, 99, 100,
 101, 102, 103, 104, 105,
 106, 107, 108, 109, 110,
 111, 112, 113, 114, 115,
 116, 117, 118, 119, 120,
 121, 122, 123, 124, 125,
 126, 127, 128, 129, 130,
 131, 132, 133, 134, 135,
 136, 137, 138, 139, 140,
 141, 142, 143, 144, 145,
 146, 147, 148, 149, 150,
 151, 152, 153, 154, 155,
 156, 157, 158, 159, 160,
 161, 162, 163, 164, 165,
 166, 167, 168, 169, 170,
 171, 172, 173, 174, 175,
 176, 177, 178, 179, 180,
 181, 182, 183, 184, 185,
 186, 187, 188, 189, 190,
 191, 192, 193, 194, 195,
 196, 197, 198, 199, 200,
 201, 202, 203, 204, 205,
 206, 207, 208, 209, 210,
 211, 212, 213, 214, 215,
 216, 217, 218, 219, 220,
 221, 222, 223, 224, 225,
 226, 227, 228, 229, 230,
 231, 232, 233, 234, 235,
 236, 237, 238, 239, 240,
 241, 242, 243, 244, 245,
 246, 247, 248, 249, 250,
 251, 252, 253, 254, 255,
 256, 257, 258, 259, 260,
 261, 262, 263, 264, 265,
 266, 267, 268, 269, 270,
 271, 272, 273, 274, 275,
 276, 277, 278, 279, 280,
 281, 282, 283, 284, 285,
 286, 287, 288, 289, 290,
 291, 292, 293, 294, 295,
 296, 297, 298, 299, 300,
 301, 302, 303, 304, 305,
 306, 307, 308, 309, 310,
 311, 312, 313, 314, 315,
 316, 317, 318, 319, 320,
 321, 322, 323, 324, 325,
 326, 327, 328, 329, 330,
 331, 332, 333, 334, 335,
 336, 337, 338, 339, 340,
 341, 342, 343, 344, 345,
 346, 347, 348, 349, 350,
 351, 352, 353, 354, 355,
 356, 357, 358, 359, 360,
 361, 362, 363, 364, 365,
 366, 367, 368, 369, 370,
 371, 372, 373, 374, 375,
 376, 377, 378, 379, 380,
 381, 382, 383, 384, 385,
 386, 387, 388, 389, 390,
 391, 392, 393, 394, 395,
 396, 397, 398, 399, 400,
 401, 402, 403, 404, 405,
 406, 407, 408, 409, 410,
 411, 412, 413, 414, 415,
 416, 417, 418, 419, 420,
 421, 422, 423, 424, 425,
 426, 427, 428, 429, 430,
 431, 432, 433, 434, 435,
 436, 437, 438, 439, 440,
 441, 442, 443, 444, 445,
 446, 447, 448, 449, 450,
 451, 452, 453, 454, 455,
 456, 457, 458, 459, 460,
 461, 462, 463, 464, 465,
 466, 467, 468, 469, 470,
 471, 472, 473, 474, 475,
 476, 477, 478, 479, 480,
 481, 482, 483, 484, 485,
 486, 487, 488, 489, 490,
 491, 492, 493, 494, 495,
 496, 497, 498, 499, 500,
 501, 502, 503, 504, 505,
 506, 507, 508, 509, 510,
 511, 512, 513, 514, 515,
 516, 517, 518, 519, 520,
 521, 522, 523, 524, 525,
 526, 527, 528, 529, 530,
 531, 532, 533, 534, 535,
 536, 537, 538, 539, 540,
 541, 542, 543, 544, 545,
 546, 547, 548, 549, 550,
 551, 552, 553, 554, 555,
 556, 557, 558, 559, 560,
 561, 562, 563, 564, 565,
 566, 567, 568, 569, 570,
 571, 572, 573, 574, 575,
 576, 577, 578, 579, 580,
 581, 582, 583, 584, 585,
 586, 587, 588, 589, 590,
 591, 592, 593, 594, 595,
 596, 597, 598, 599, 600,
 601, 602, 603, 604, 605,
 606, 607, 608, 609, 610,
 611, 612, 613, 614, 615,
 616, 617, 618, 619, 620,
 621, 622, 623, 624, 625,
 626, 627, 628, 629, 630,
 631, 632, 633, 634, 635,
 636, 637, 638, 639, 640,
 641, 642, 643, 644, 645,
 646, 647, 648, 649, 650,
 651, 652, 653, 654, 655,
 656, 657, 658, 659, 660,
 661, 662, 663, 664, 665,
 666, 667, 668, 669, 670,
 671, 672, 673, 674, 675,
 676, 677, 678, 679, 680,
 681, 682, 683, 684, 685,
 686, 687, 688, 689, 690,
 691, 692, 693, 694, 695,
 696, 697, 698, 699, 700,
 701, 702, 703, 704, 705,
 706, 707, 708, 709, 710,
 711, 712, 713, 714, 715,
 716, 717, 718, 719, 720,
 721, 722, 723, 724, 725,
 726, 727, 728, 729, 730,
 731, 732, 733, 734, 735,
 736, 737, 738, 739, 740,
 741, 742, 743, 744, 745,
 746, 747, 748, 749, 750,
 751, 752, 753, 754, 755,
 756, 757, 758, 759, 760,
 761, 762, 763, 764, 765,
 766, 767, 768, 769, 770,
 771, 772, 773, 774, 775,
 776, 777, 778, 779, 780,
 781, 782, 783, 784, 785,
 786, 787, 788, 789, 790,
 791, 792, 793, 794, 795,
 796, 797, 798, 799, 800,
 801, 802, 803, 804, 805,
 806, 807, 808, 809, 810,
 811, 812, 813, 814, 815,
 816, 817, 818, 819, 820,
 821, 822, 823, 824, 825,
 826, 827, 828, 829, 830,
 831, 832, 833, 834, 835,
 836, 837, 838, 839, 840,
 841, 842, 843, 844, 845,
 846, 847, 848, 849, 850,
 851, 852, 853, 854, 855,
 856, 857, 858, 859, 860,
 861, 862, 863, 864, 865,
 866, 867, 868, 869, 870,
 871, 872, 873, 874, 875,
 876, 877, 878, 879, 880,
 881, 882, 883, 884, 885,
 886, 887, 888, 889, 890,
 891, 892, 893, 894, 895,
 896, 897, 898, 899, 900,
 901, 902, 903, 904, 905,
 906, 907, 908, 909, 910,
 911, 912, 913, 914, 915,
 916, 917, 918, 919, 920,
 921, 922, 923, 924, 925,
 926, 927, 928, 929, 930,
 931, 932, 933, 934, 935,
 936, 937, 938, 939, 940,
 941, 942, 943, 944, 945,
 946, 947, 948, 949, 950,
 951, 952, 953, 954, 955,
 956, 957, 958, 959, 960,
 961, 962, 963, 964, 965,
 966, 967, 968, 969, 970,
 971, 972, 973, 974, 975,
 976, 977, 978, 979, 980,
 981, 982, 983, 984, 985,
 986, 987, 988, 989, 990,
 991, 992, 993, 994, 995,
 996, 997, 998, 999, 1000

- SPECIFICATION:-**
1. ROOF SLAB IN R.C.C. 124 11cm THICK
 2. HOLLOW BLOCK WALL IN CEMENT MORTER 1:5
 3. R.C.C COLUMN IN C.C. 1:2:4
 4. PLINTH BEAM IN R.C.C. 1:2:4
 5. WALL PLASTERING IN C.M. 1:5 20mm THICK
 6. CEILING PLASTERING IN C.M. 1:3 12mm THICK
 7. PARAPET WALL IN C.M. 1:5 100mm HIGH
 8. SILVER GREY MOSIC FLOOR 22mm THICK
 9. PADMAK WOOD DOOR FRAMES AND FLUSH DOOR SHUTTER
 10. ALUMINIUM SLIDING WINDOW WITH 4mm TH PLAIN GLASS
 11. WEATHERING COURSE- BRICK JELLY CONCRETE LAID WITH PRESSED CLAY TILES
 12. FLOORING CONCRETE IN C.C 1:4:8
 13. SAND FILLING
 14. R.C.C FOOTING IN R.C.C 1:2:4
 15. G.L- GROUND LEVEL

- JOINERIES:-**
- D1 - DOOR :- 1.00 x 1.98
 - D2 - DOOR :- 0.90 x 1.98
 - D3 - DOOR :- 0.76 x 1.98
 - D4 - DOOR :- 0.78 x 1.98
 - W1 - WINDOW :- 1.37 x 1.22
 - W2 - WINDOW :- 1.37 x 0.91
 - V - VENTILATOR :- 0.76 x 0.76
 - O - OPENING :- 0.90 x 1.98
 - J - JALLY :- 1.37 x 1.22
 - W/R - WARD ROBE :- 1.22 x 0.60
 - F/W - FRENCH WINDOW :- 1.37 x 1.98

REFERENCE:-
 PROPOSED BUILDING -

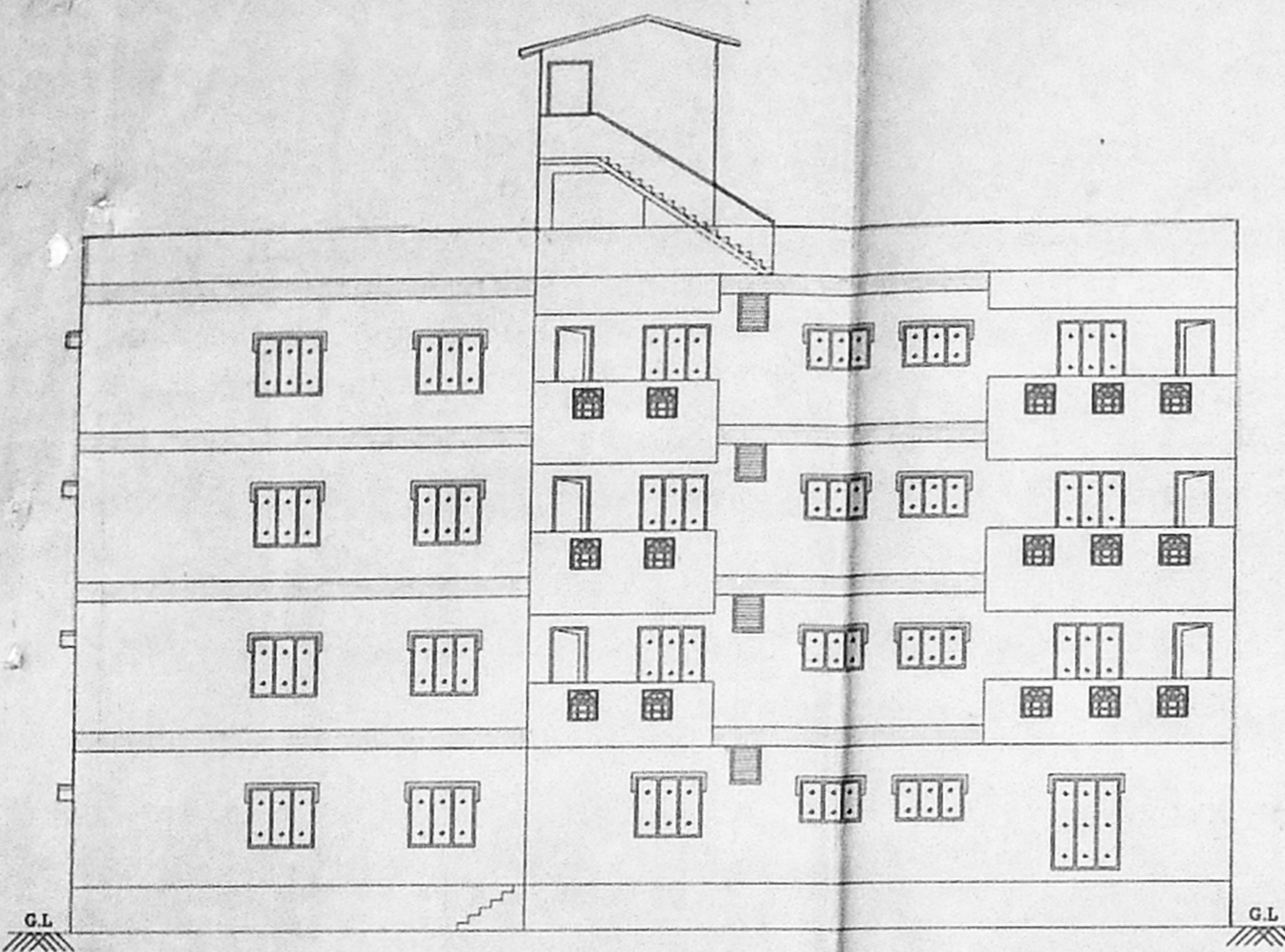

FRONT ELEVATION FOR BLOCK C

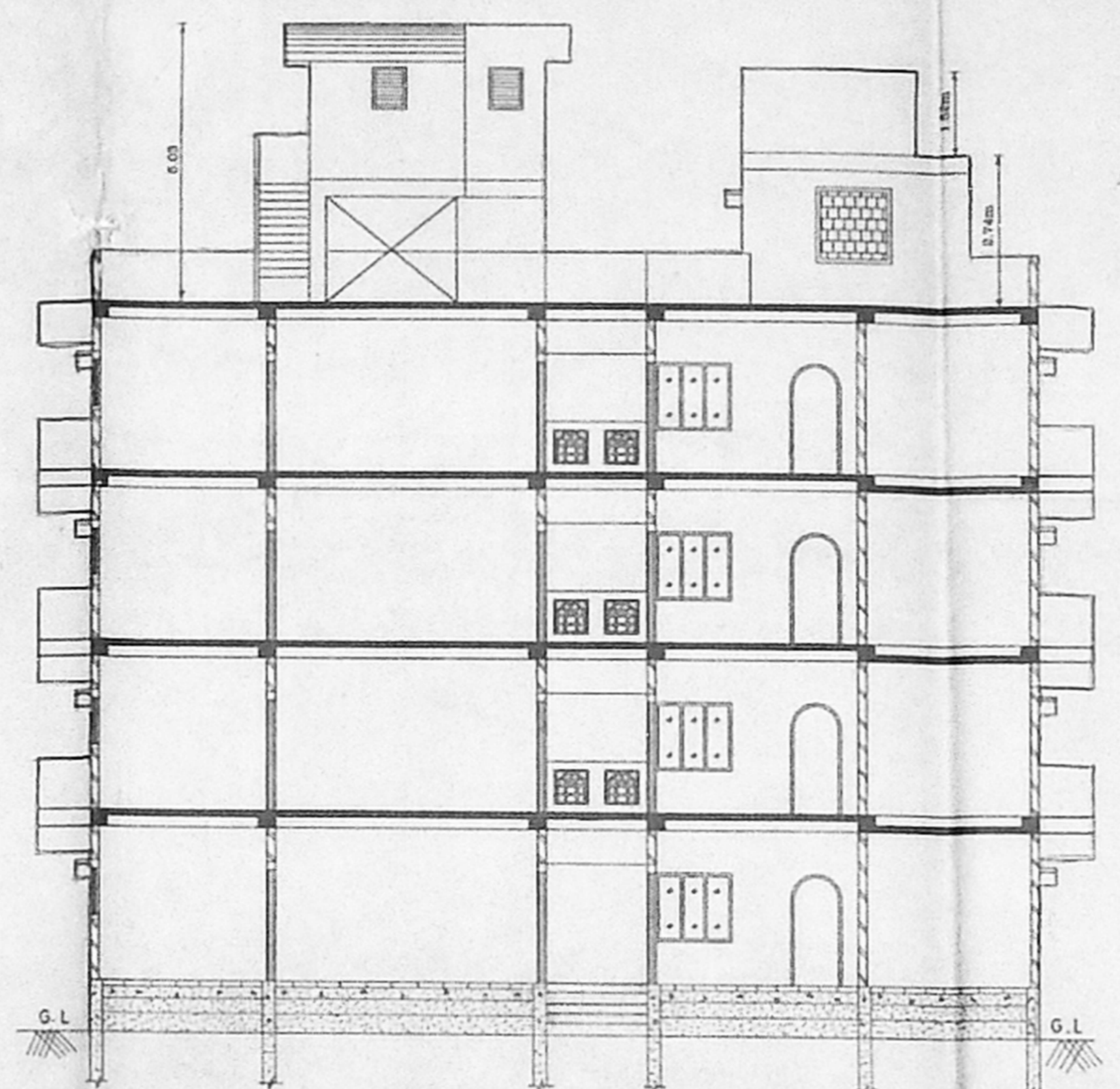

SECTION ON "A-A" FOR BLOCK C

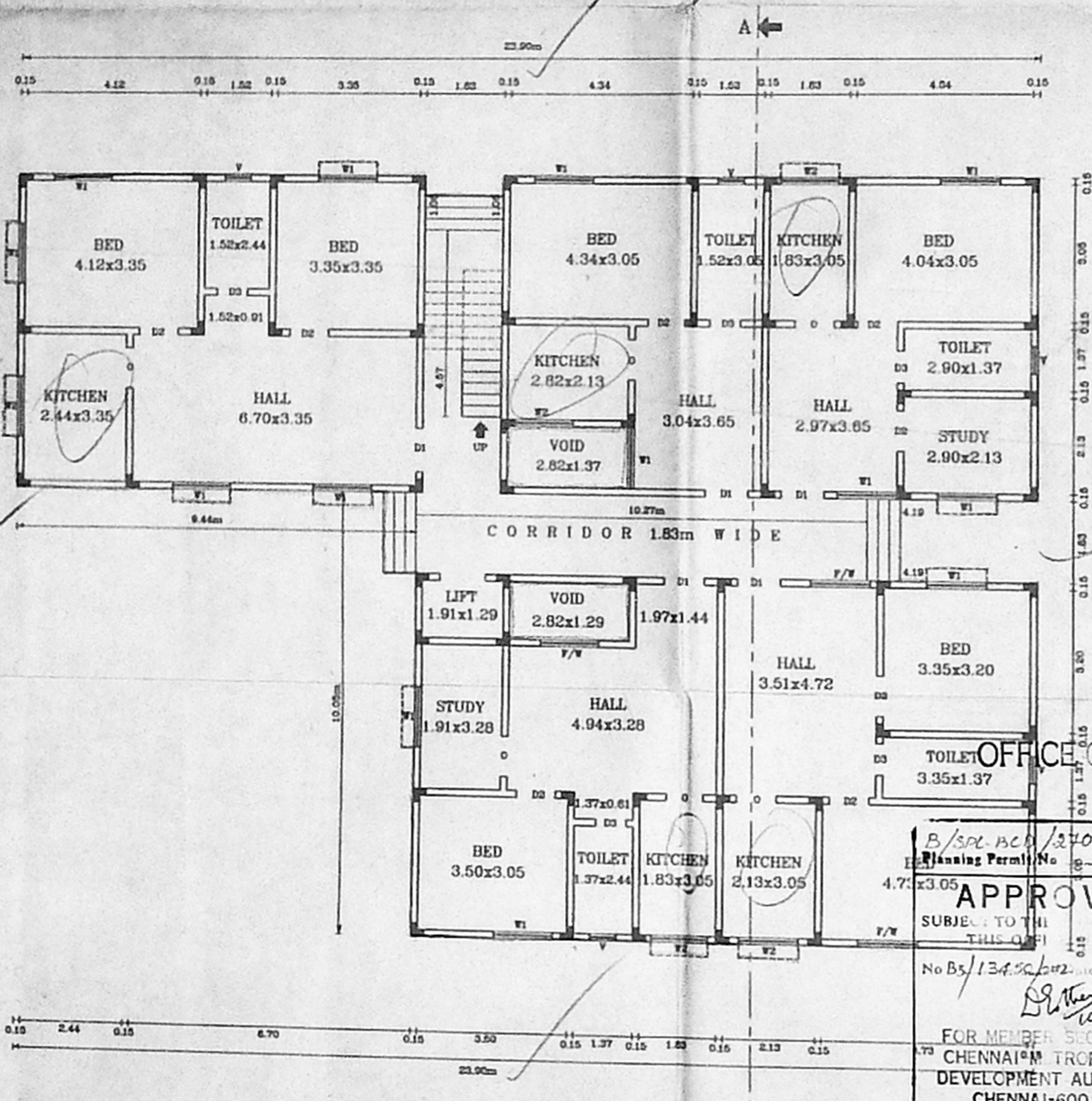

GROUND FLOOR PLAN FOR BLOCK C

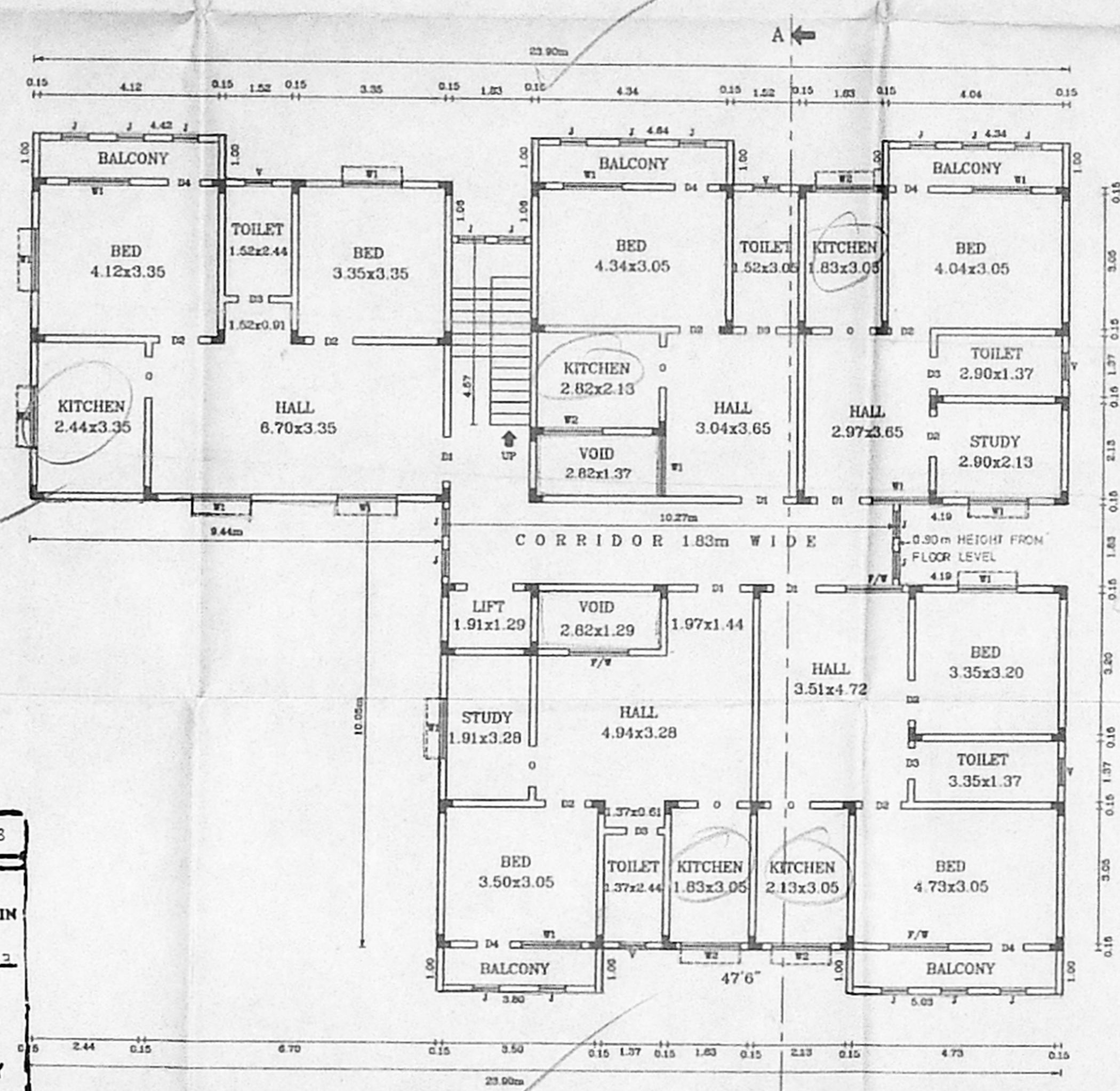

1st 2nd & 3rd FLOOR PLAN FOR BLOCK C

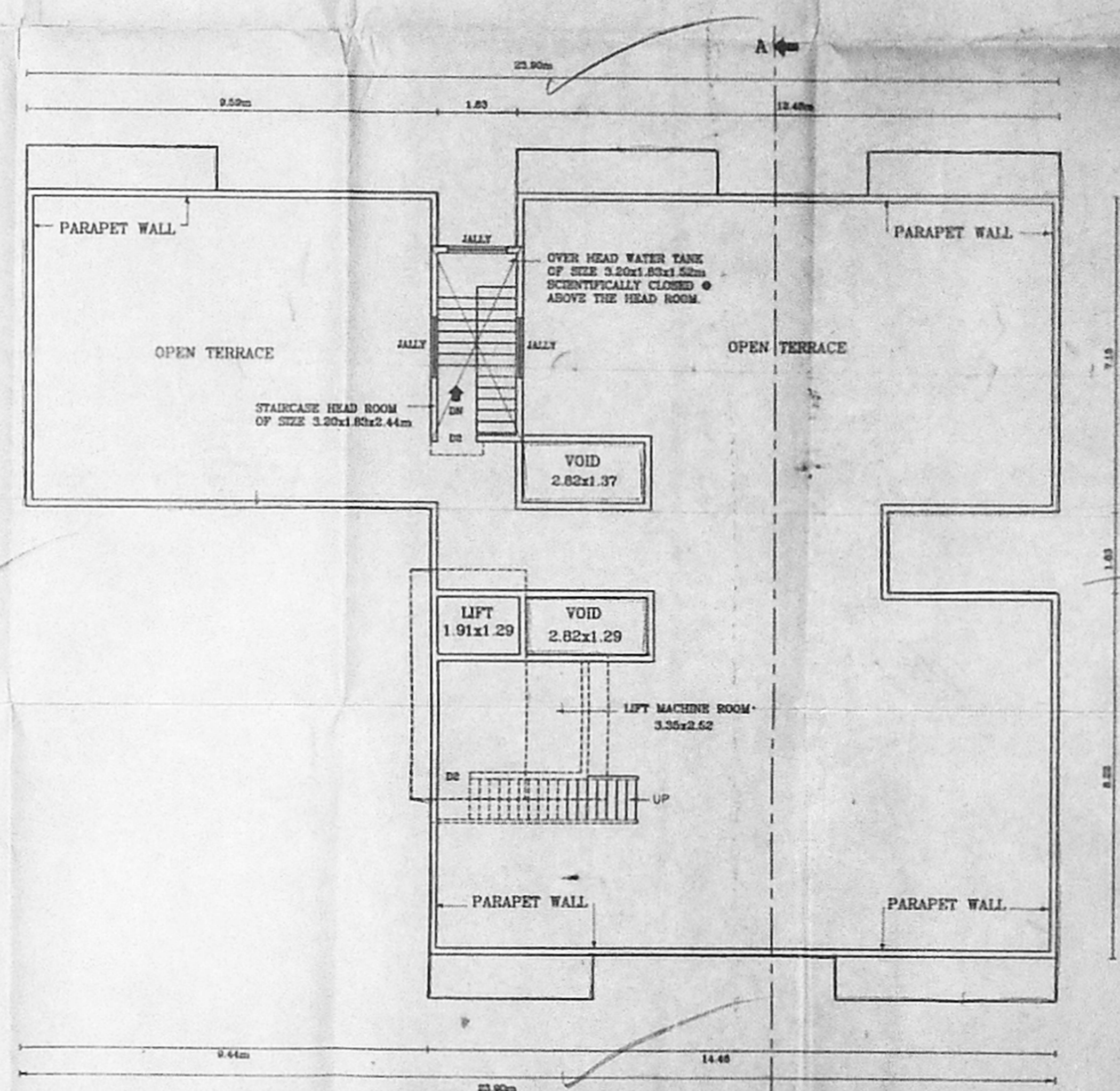

TERRACE PLAN FOR BLOCK C

OFFICE COPY
 APPROVED
 FOR MEMBER SECRETARY
 CHENNAI METROPOLITAN
 DEVELOPMENT AUTHORITY
 CHENNAI-600 008.

5+5+5 = 2000

SPECIFICATION:-

- ROOF SLAB IN R.C.C. 12-4 11cm THICK
- HOLLOW BLOCK WALL IN CEMENT MORTAR 1:5
- R.C.C. COLUMN IN C.C. 1:2:4
- PLINTH BEAM IN R.C.C.
- WALL PLASTERING IN CEMENT MORTAR 1:3:6
- CEILING PLASTERING IN CEMENT MORTAR 1:3:6
- PARAPET WALL IN C.M. 1:3:6
- SILVER GREY MOSAIC FLOOR 22mm THICK
- T.W. DOOR FRAMES AND SLIDING DOOR SHUTTER
- ALUMINIUM SLIDING WINDOWS WITH 4mm PLAIN GLASS.
- WEATHERING COURSE - BRICK (FLY ASH) CONCRETE LAID WITH PRESSED CLAY TILES
- FLOORING CONCRETE IN CEMENT MORTAR 1:3:6
- SAND FILLING
- R.C.C. FOOTING IN R.C.C.
- G.F.L. - GROUND FLOOR

JOINERIES:-

D1 - DOOR 1.00 x 1.98
 D2 - DOOR 0.90 x 1.98
 D3 - DOOR 0.76 x 1.98
 D4 - DOOR 0.76 x 1.98
 F/W - FRENCH WINDOW 1.37 x 1.98
 W1 - WINDOW 1.37 x 1.22
 W2 - WINDOW 1.37 x 0.91
 V - VENTILATOR 0.76 x 0.76
 O - OPENING 0.90 x 1.98
 J - JALLY 1.37 x 1.22

ALL DIMENSIONS ARE IN "METERS"

AREA STATEMENT:-

1. TOTAL PLOT EXTENT	2834.25 m ²
AREA RESERVED FOR ROAD ALIGNMENT	161.96 m ²
2. PLOT EXTENT	2672.29 m ²
3. BLOCK-A:	
GROUND FLOOR AREA	339.64 m ²
1st, 2nd & 3rd FLOOR AREA	363.24 m ²
TYPICAL FLOOR AREA	1089.72 m ²
TOTAL BUILDING AREA	1429.36 m ²
4. BLOCK-B:	
GROUND FLOOR AREA	364.89 m ²
1st, 2nd & 3rd FLOOR AREA	387.73 m ²
TYPICAL FLOOR AREA	1163.19 m ²
TOTAL BUILDING AREA	1528.08 m ²
5. BLOCK-C:	
GROUND FLOOR AREA	299.10 m ²
1st, 2nd & 3rd FLOOR AREA	321.33 m ²
TYPICAL FLOOR AREA	963.99 m ²
TOTAL BUILDING AREA	1263.09 m ²
6. TOTAL BUILDING AREA	4220.53 m ²
7. F.S.I. PROVIDED	1.49
8. PLOT COVERAGE	37.83 %
9. No. OF DWELINGS	64 Nos
10. No. OF SCOOTER PARKING	61 Nos
11. No. OF CAR PARKING	3 Nos

REFERENCE:-

- PROPOSED BUILDING
- ROAD LIMITS
- SITE BOUNDARY

T. m. muthu
LAND OWNER'S SIGNATURE

P.C. GOWRISHANKAR
 B.E.M.L., F.I.V., M.I.G.S.
 Class I, Lic. No. 10350/2002
 Registered Eng. No. 10350/2002
 App. No. 10350/2002
LICENSED SURVEYOR

PLAN SHOWING THE PROPOSED RESIDENTIAL BUILDING AT S.No. 126/2A, 3A, 3B, 4A, 4B, 126/4A & 126/4B IN ATHIPATTU VILLAGE, AMBATTUR TALUK, THIRUVALLUR DT.

PLOT No. :-
 VILLAGE :- ATHIPATTU VILLAGE
 SURVEY No. :- S.No. 126/2A, 3A, 3B, 4A, 4B
 SCALE :- 1:100
 SHEET No. :- 04 OF 04

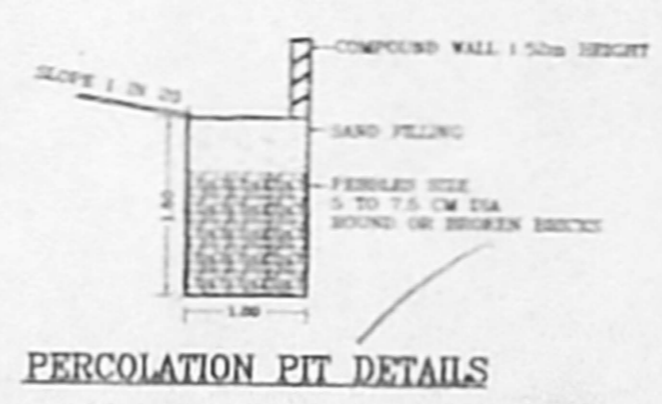
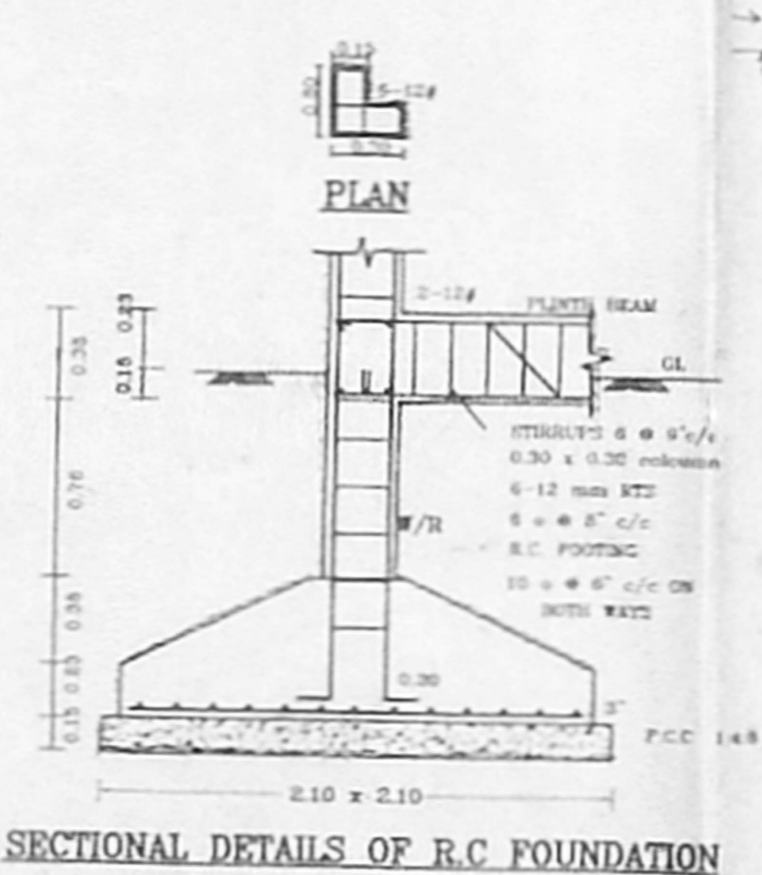
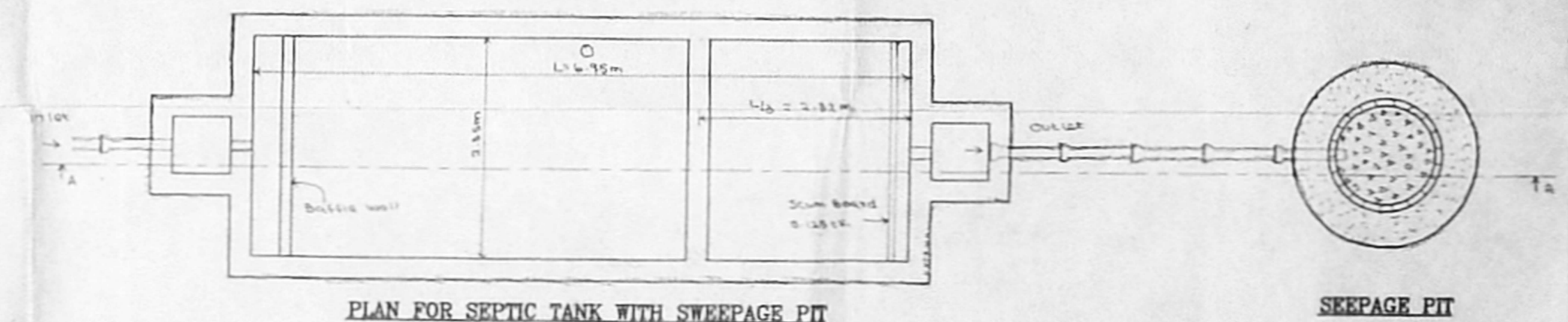
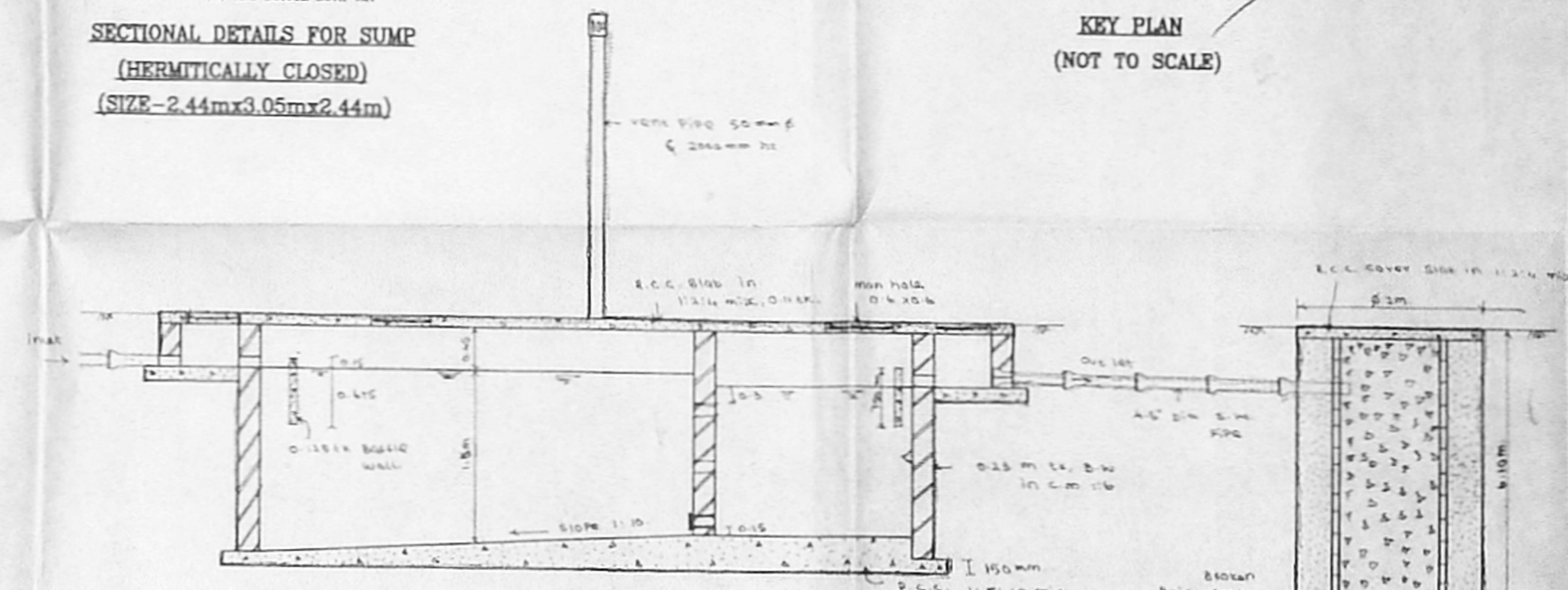
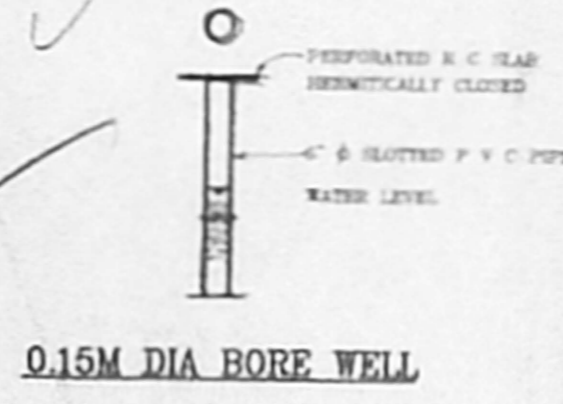
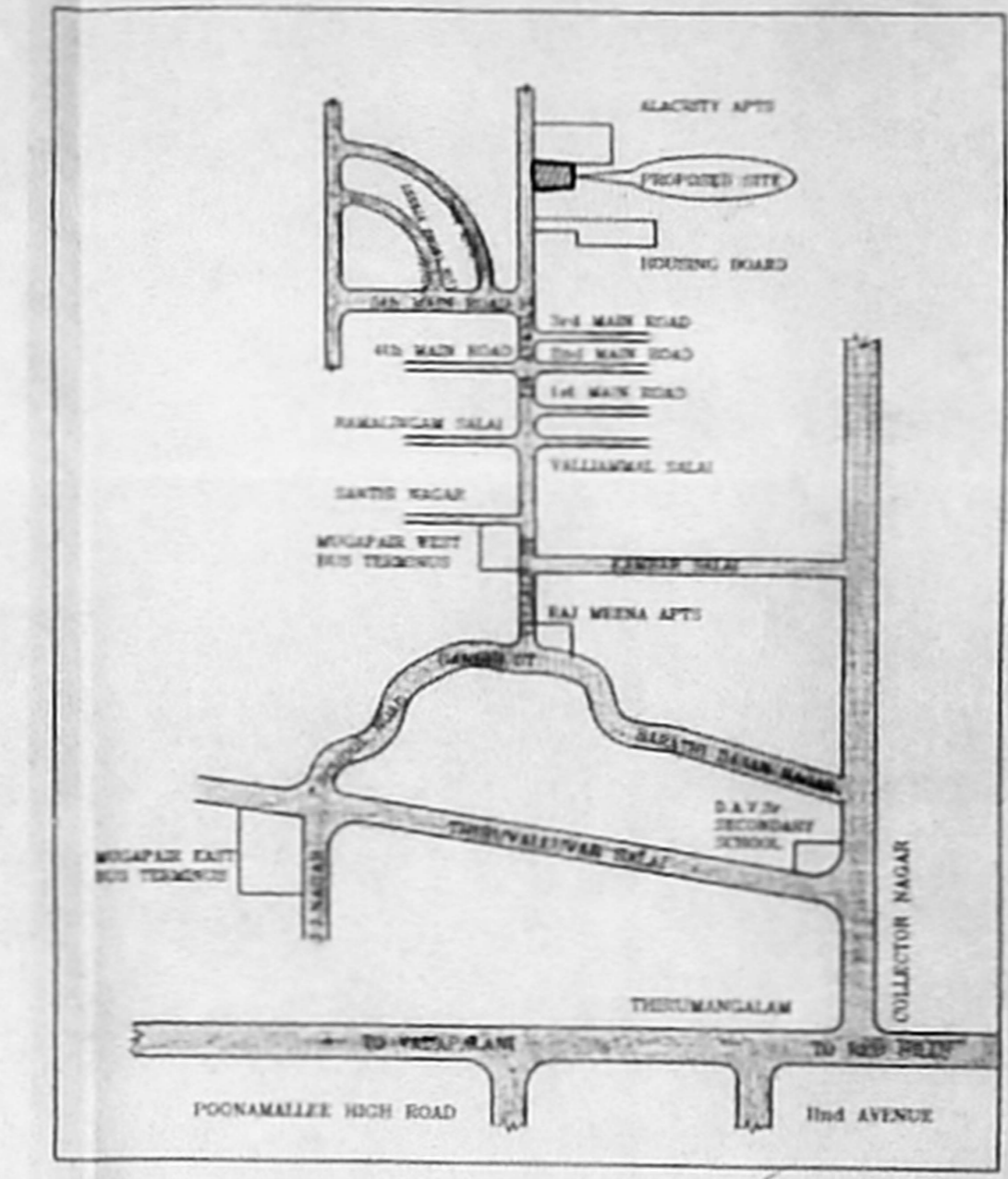
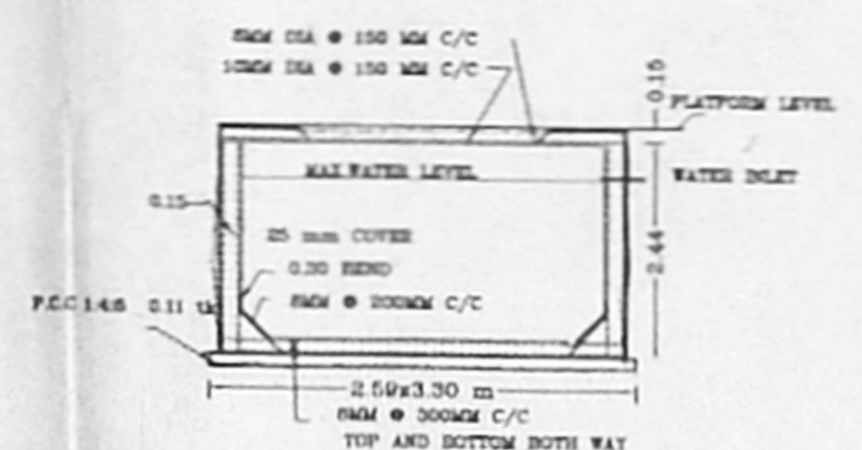
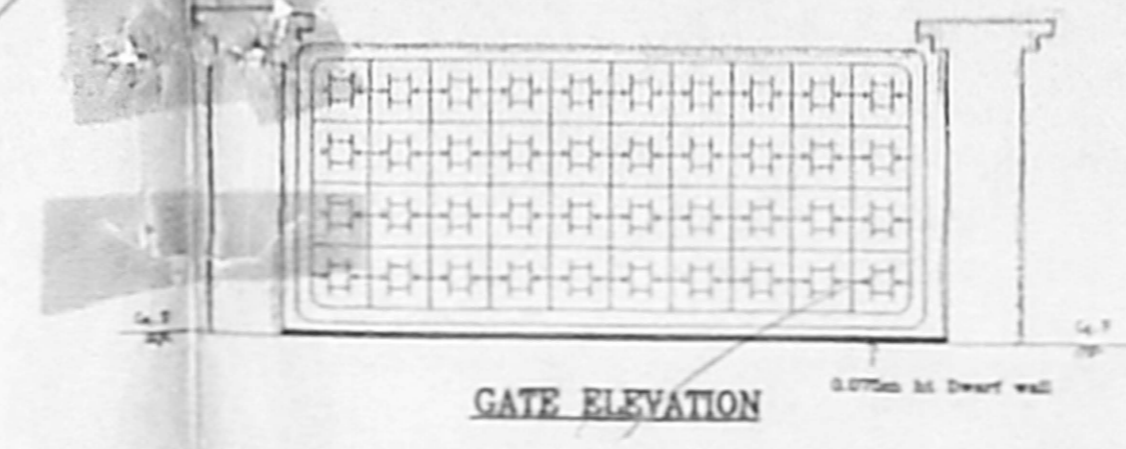
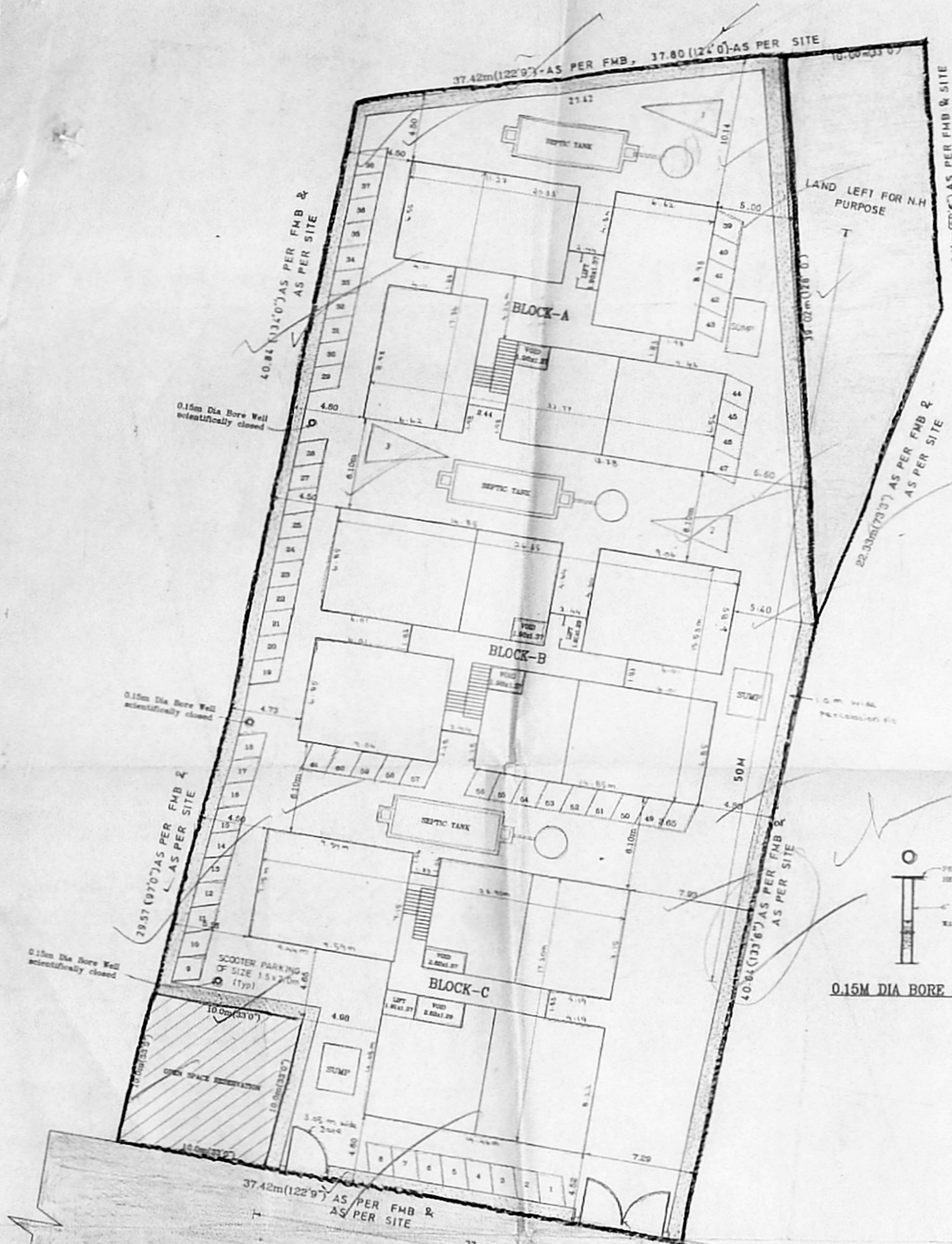

OFFICE COPY

B/3/A/B/D/270(B)/2003
 Planning Permit No.

APPROVED
 SUBJECT TO THE CONDITIONS IN THIS OFFICE LETTER.

N.B.3/B.450/2002 Date: 06-2003
 16/07/2003

SCALE: 1:200
 FOR MEMBER SECRETARY
 CHENNAI METROPOLITAN
 DEVELOPMENT AUTHORITY
 CHENNAI-600 008.

SITE PLAN
 (FOR BLOCKS A, B & C)